Community Development Agency FY2025

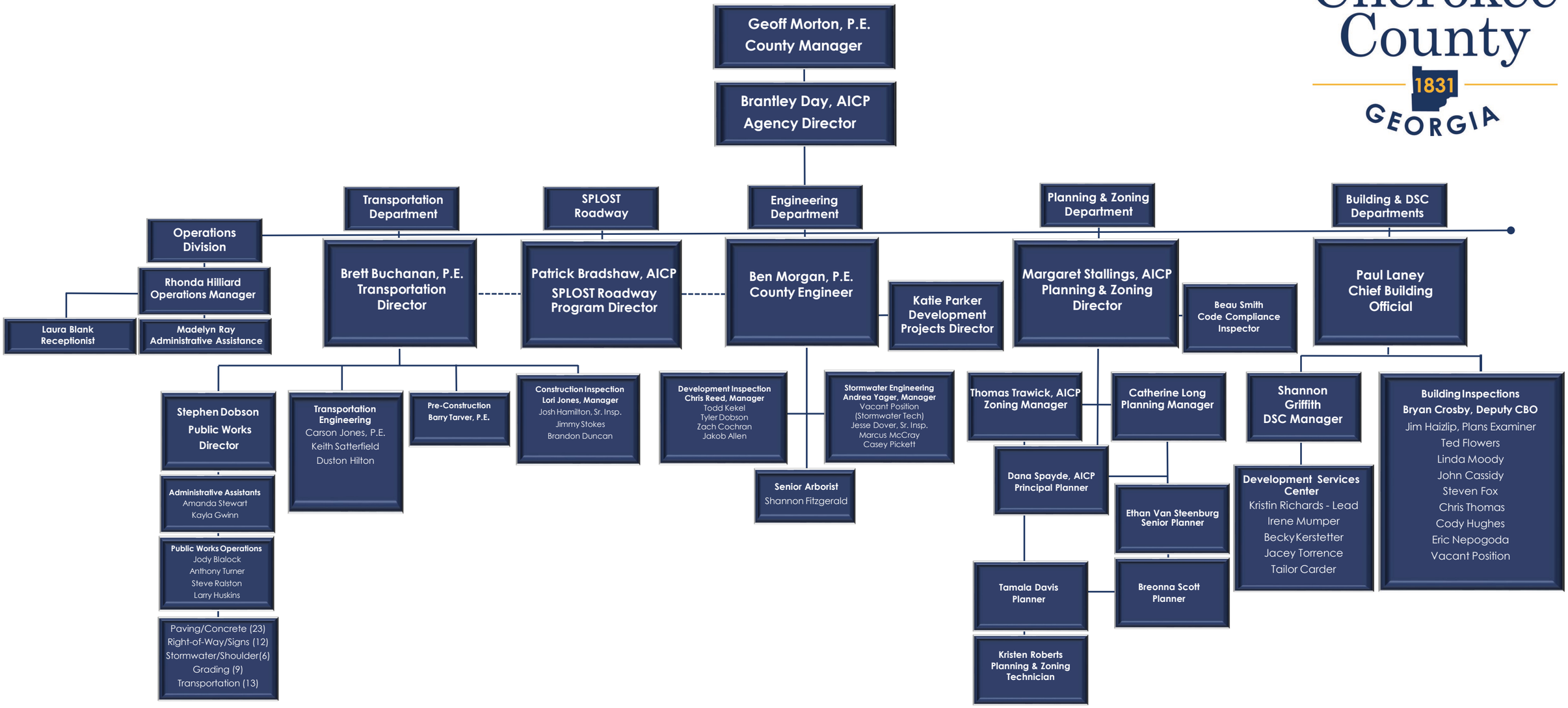

Updated 04.02.2025